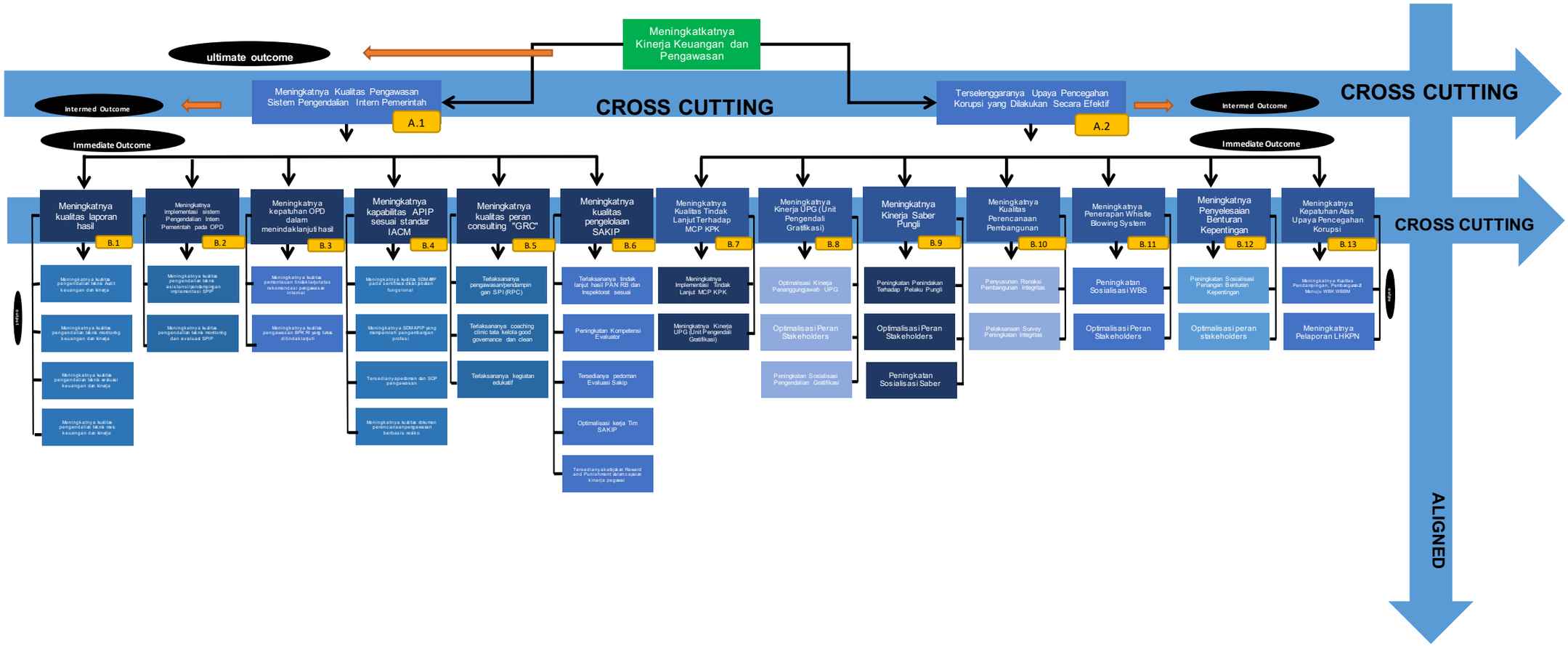CROSS CUTTING
INSPEKTORAT DAERAH MAMUJU